

### Plat of Survey

JAHNKE & JAHNKE ASSOCIATES INC.

Consultants in Engineering, Planning, Subdivisions and Surveying SCALE 1" = 50'  
WAUKESHA, WISCONSIN



FOR: MORELAND COMMONS CONDOMINIUM  
1717 PARAMOUNT DRIVE

LEGAL DESCRIPTION: Lot 7A as described in Certified Survey Map No. 4193 recorded in Volume 33 on pages 89-91 as Document No. 1185467, part of the Northwest 1/4 and Southwest 1/4 of Section 36, Town 7 North, Range 19 East, City of Waukesha, Waukesha County, Wisconsin.

Together with non-exclusive easement in Declaration of Easement recorded June 25, 1982, as Document No. 1185466.

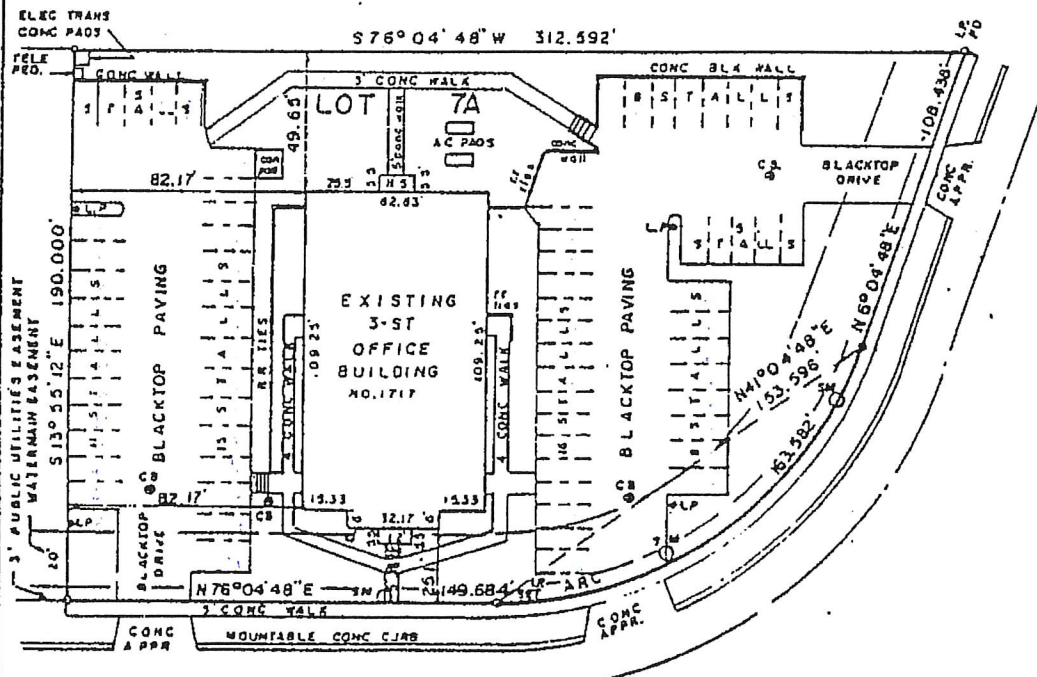

*68 Parking Stalls*

PARAMOUNT DRIVE  
60'-R.O.W. - 32' BLACKTOP SURFACE

STATE OF WISCONSIN }  
COUNTY OF WAUKESHA } 35

WE, JAHNKE & JAHNKE ASSOCIATES INC., DO HEREBY CERTIFY THAT WE HAVE MADE THIS SURVEY AND THAT THE INFORMATION AS SHOWN ON THE ABOVE PLAT OF SURVEY IS A TRUE AND CORRECT REPRESENTATION THEREOF.

DATED THIS 16th DAY OF August 1983

PLAT No. 05 Pwaukesha 1457C BOOK Pwaukesha 48 PAGE 32

Professional seal and signature block for Richard P. Jahnke, W.E. Eng. No. 2-318, and John W. Jahnke, W.E. Eng. No. 2-917.