

CONDOMINIUM PLAT OF SURVEY PARKLAND PLAZA CONDOMINIUM

FOR: PARKLAND PLAZA CONDOMINIUM
2675 Through 2751 South Calhoun Road
City of New Berlin, Wisconsin

LEGAL DESCRIPTION: Lot 1 as recorded in Volume 38 of Certified Survey Maps on Pages 07 through 09, as Document No. 1395063 and Map No. 4715, being a part of the Northeast Quarter (NE 1/4) of the Southeast Quarter (SE 1/4) and of the Southeast Quarter (SE 1/4) of the Northeast Quarter (NE 1/4) of Section 9, Town 6 North, Range 20 East, City of New Berlin, Waukesha County, Wisconsin.

STATE OF WISCONSIN
COUNTY OF WAUKESHA)SS

We, Johnke & Janhke Associates Inc., do hereby certify that we have made this survey and that the information as shown on the above Plat of Survey is a true and correct representation thereof.

John W. Janhke
JOHN W. JANHKE, Wis. Reg. No. S-917
Dated this 12th day of June, 1985.



G.S.M. NO. 923

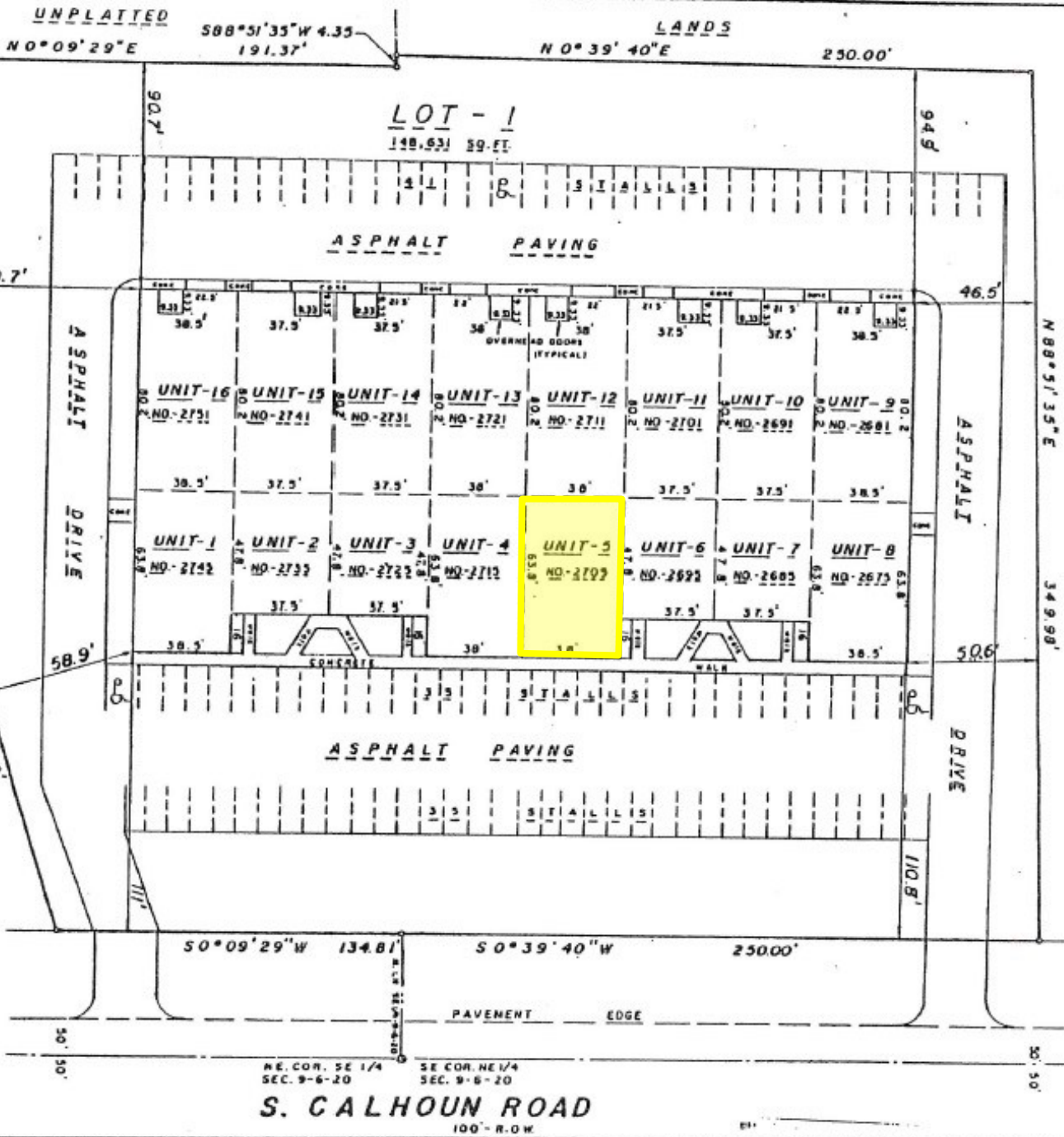
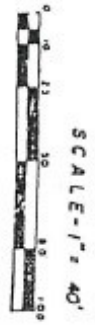

UNPLATTED LANDS
N89°50'31"W 107.88'
LOT - 2
UNPLATTED LANDS
S73°40'29"W 247.86'
ASPHALT DRIVE
ASPHALT PAVING
ASPHALT DRIVE
ASPHALT PAVING
S. CALHOUN ROAD
100'-R.O.W.
NE COR. SE 1/4 SEC. 9-6-20
SE COR. NE 1/4 SEC. 9-6-20
FILE NO. NEW BERLIN 32
PAGE 1 OF 13 PAGES
CERTIFICATE OF SURVEYOR: I, John W. Janhke, a registered land surveyor, authorized to practice that profession in the State of Wisconsin, do hereby certify that there is shown in the foregoing condominium plat of Survey for PARKLAND PLAZA CONDOMINIUM, 2675-2751 S. Calhoun Road, a correct representation of the condominium described in the Declaration. The identification and location of each unit and the common elements either as constructed or proposed can be determined from the Plat of Survey and the other documents and drawings attached.
INSTRUMENT DRAFTED BY JOHN W. JANHKE



Cole Russell, Sales Agent
262-695-8800
crussell@judsonrealestate.com

1285 Sunnyridge Road
Pewaukee, WI 53072
www.judsonrealestate.com